



FULLY RELAXED

TO YOUR

MTM TRAINING

MTM ACADEMY

Certified trainings to

- MTM-Practitioner
- EAWS-Practitioner
- MTM-Instructor
- EAWS-Instructor

YOUR WAY TO THE “BLUE CARD”

Admission requirement for every MTM training is MTM-1 Base. Based on this, the next step is a MTM process building block system of your choice. For an EAWS-Practitioner you can start directly with the EAWS training.

After practical application in the company you will complete the MTM- or EAWS-Practitioner training. Upon successful completion you receive the “Blue Card”. It is valid for 3 years.

Example 1: MTM-1 Base as E-Learning + MTM-UAS + MTM-Practitioner = **MTM-Practitioner UAS incl. “Blue Card” (MTM)**

Example 2: EAWS + EAWS-Practitioner = **EAWS-Practitioner including “Blue Card” (EAWS)**

NEW: **Example 3:** MTM-1 Base + MTM-Logistics + MTM-Practitioner = **MTM-Practitioner Logistics incl. “Blue Card” (MTM)**



Refresh „Blue Card“	
MTM-Practitioner	EAWS-Practitioner
800 €	800 €

OPERATIONAL APPLICATION (at a 3-years interval)

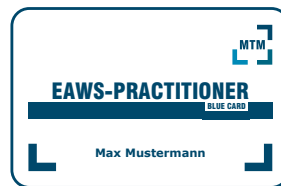

Practitioner	
MTM-Practitioner	EAWS-Practitioner
1.600 €	1.600 €

APPLICATION EXPERIENCE

MTM process building block system / EAWS								
MTM-1	MTM-2	MTM-SD	MTM-HWD	MTM-UAS	MTM-Logistics	MTM-MEK	Company System	EAWS
800 €	1.600 €	1.600 €	1.600 €	1.600 €	1.600 €	1.600 €		1.600 €

Basics	
MTM-1 Base Classroom / Webinar	MTM-1 Base E-Learning
1.600 €	1.200 €

YOUR WAY TO THE „GREEN CARD“

In order to work become an instructor, the training MTM- or EAWS-Instructor and at least one License Course must be completed successfully. The company where the instructor is employed is a member of MTM ASSOCIATION e. V. Teaching licenses can be renewed every three years by attending a License Course again.

Admission requirements

MTM-Instructor: valid "Blue Card" (MTM), MTM-1 and another MTM process building block system, at least one year of practical application

EAWS-Instructor: valid "Blue Card" (EAWS) and another MTM process building block system, at least one year of application experience

Example 1: valid "Blue Card" (MTM) + MTM-1 + MTM-Instructor + License Course MTM-1 =

Instructor for MTM-1 incl. "Green Card"

Example 2: valid "Blue Card" (EAWS) + one MTM process building block system + EAWS-Instructor + License Course EAWS =

Instructor for EAWS incl. "Green Card"

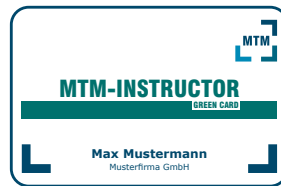

License Course „Green Card“

MTM-1	MTM-2	MTM-SD	MTM-HWD	MTM-UAS	MTM-MEK	MTM-Practitioner	Company System	EAWS
1.600 €	1.600 €	1.600 €	1.600 €	1.600 €	1.600 €	800 €		1.600 €

Instructor

MTM-Instructor	EAWS-Instructor
2.400 €	2.400 €

1 YEAR APPLICATION EXPERIENCE



As an MTM Instructor you act as Teachers, Ambassadors, Mediator, MTM Expert, Coach and Mentor!

FURTHER TRAINING OPPORTUNITIES

ProKon (Production-oriented design) 800 €	MTM-eHPV-Expert (Engineered Hours per Vehicle) 1.600 €	MTM-Visual Inspection 800 €	Process Architecture 800 €	MTM and Value Stream 1.600 €	Basics of Ergonomics 800 €
--	---	---------------------------------------	--------------------------------------	--	--------------------------------------

KIND OF TRAINING



E-Learning

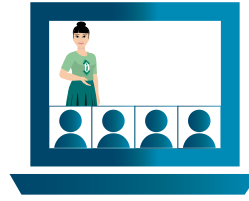

Webinar

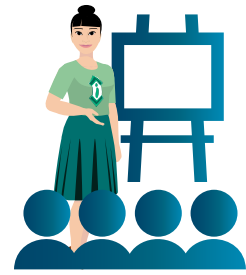

Classroom

Training material	digital	digital	print
Availability	24/7	depending on dates	depending on dates
Instructor	–	✓	✓
Valid for	90 days	on the date (+ 5 days before & beyond)	on the date
Interaction	modules, graphics, videos, quiz	sessions, demonstrations, videos, quiz	teaching unit, experiments, videos, quiz
Communication	–	talk, chat	talk

ONE-MTM: WORLDWIDE NETWORK FOR YOUR SUCCESS

One-MTM is the international partner network that supports globally operating industrial companies in implementing and anything the method standard MTM unifamily at all production sites.

What you can expect from One-MTM:

- **Certified MTM trainings**
 E-Learning, Webinars and face-to-face training courses (worldwide, flexible in time, multilingual)
- **Consulting on MTM productivity management**
 Expert system for the design of complex value creation processes
- **MTM software solutions**
 Standard software for time management, customizing, services and support
- **MTM process language**
 Research and development to shape human work

Your contact for questions about the One-MTM network:

Iram Khara, Phone: +49 40 822779-23, iram.khara@dmtm.com, mtm.org/one-mtm

THE MTM ONLINE ACADEMY



Register now!

AT A GLANCE

MTM Academy

- ✓ public training (e-learning, webinar, classroom)
- ✓ training dates, languages, prices, available training places
- ✓ bookable immediately
- ✓ course information and notes

My MTM*

Access to your ...

- ✓ e-learnings, webinars and classroom events
- ✓ digital teaching materials and online exams
- ✓ booking
- ✓ completed trainings (learning history)

Partner- and Inhouse area*

- ✓ notification of training results
- ✓ and orders/booking of company internal training courses

Downloadcenter*

- ✓ for licensed instructors
- ✓ for One-MTM partners
- ✓ multilingual teaching materials per training

Dates and times

- ✓ daily updated training dates
- ✓ as PDF for download

Information

- ✓ general documents - e.g. the training and examination regulations
- ✓ price and fee lists
- ✓ notes on the training locations
- ✓ forms and data forms

* You must be registered for this service.



platform.dmtm.com

PUBLIC, IN-HOUSE AND SPECIFIC



Individual, well-founded, certified - we offer all public training and webinars at our locations and also at your company. Our experts can help you to address internal issues and develop solutions to various topics. The training courses are tailored to your needs. Please contact us, we are happy to deliver an offer.

Coaching for the first operational application

Following the training in the MTM process building block systems (MTM-1, MTM-2, MTM-SD, MTM-HWD, MTM-UAS, MTM-Logistics, MTM-MEK) or the MTM-Practitioner training, we recommend to accompany the first operational application steps. Frequently questions arise during the first application in the enterprise for the analysis production, data use, potential identification up to the conversion of determined potentials. Our instructors serve as coaches for this period and afterwards.

Service:

- Support in the preparation of initial execution and planning analyses
- Identification of design potentials
- Suggestions for a possible data structure
- Impulses for further use of the analysis results for clocking, ergonomics, ...

With the coaching, we want your company to profit as quickly as possible to anchor the MTM application securely and sustainably in your company.

MTM-1, MTM-2, MTM-SD, MTM-HWD, MTM-UAS, MTM-MEK and EAWS are registered trademarks of the MTM ASSOCIATION e. V. All rights reserved.

Your contact persons for questions about MTM training:

Please note the regulations (e.g. admission requirements) of the currently valid training and examination regulations as well as the General Terms and Conditions of the MTM ASSOCIATION e. V. on our online platform.



Public Training & E-Learning

Christel Dornbach

Phone: +49 40 822779-22
christel.dornbach@dmtm.com



Inhouse Training

Sabine Schneider

Phone: +49 40 822779-32
sabine.schneider@dmtm.com



Company specific

Dr. Thomas Finsterbusch

Phone: +49 40 822779-39
thomas.finsterbusch@dmtm.com

MTM ASSOCIATION e. V., Elbchaussee 352, 22609 Hamburg, Germany | [mtm.org](https://www.dmtm.org)